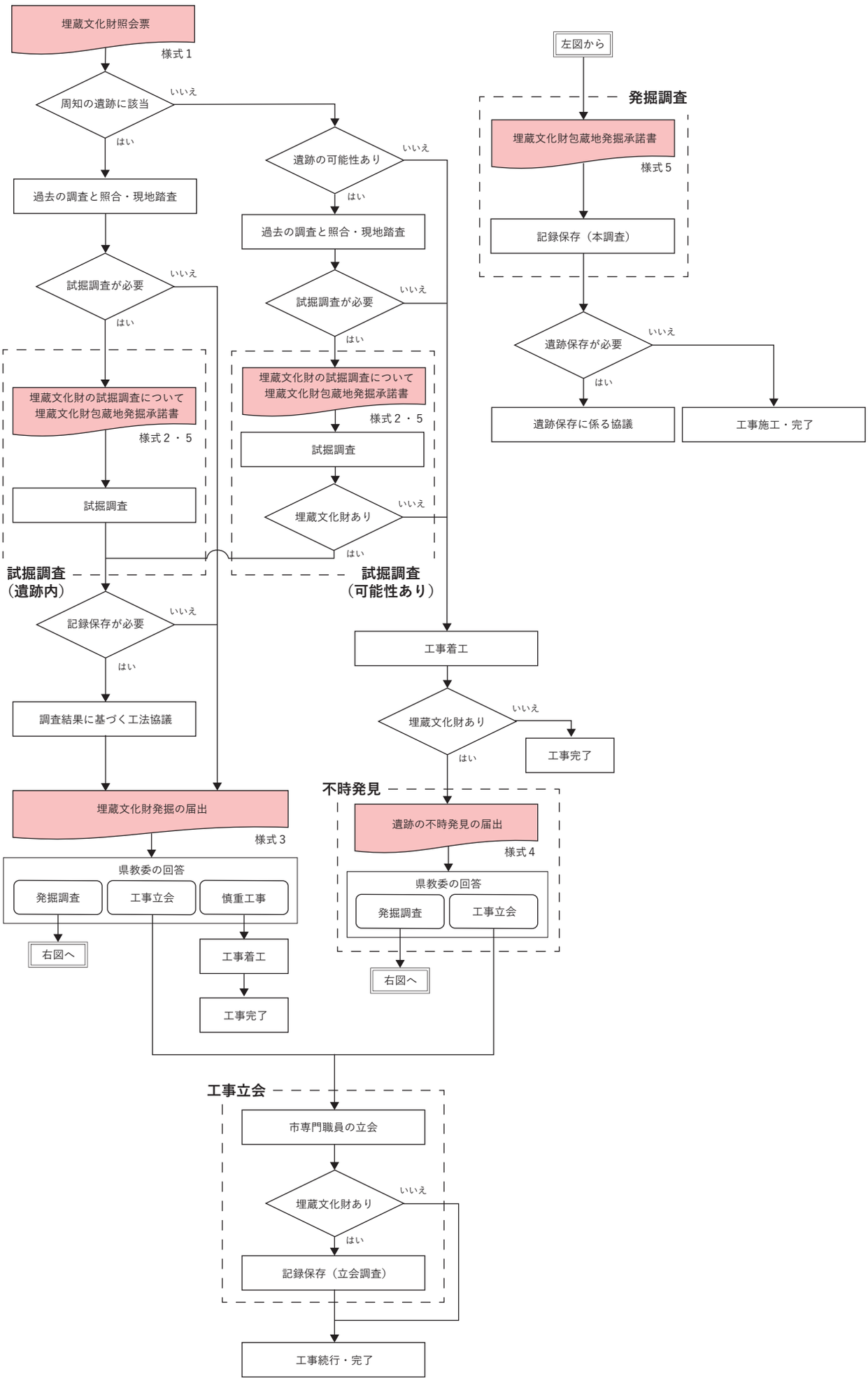埋蔵文化財包蔵地（遺跡）に関する手続の流れ