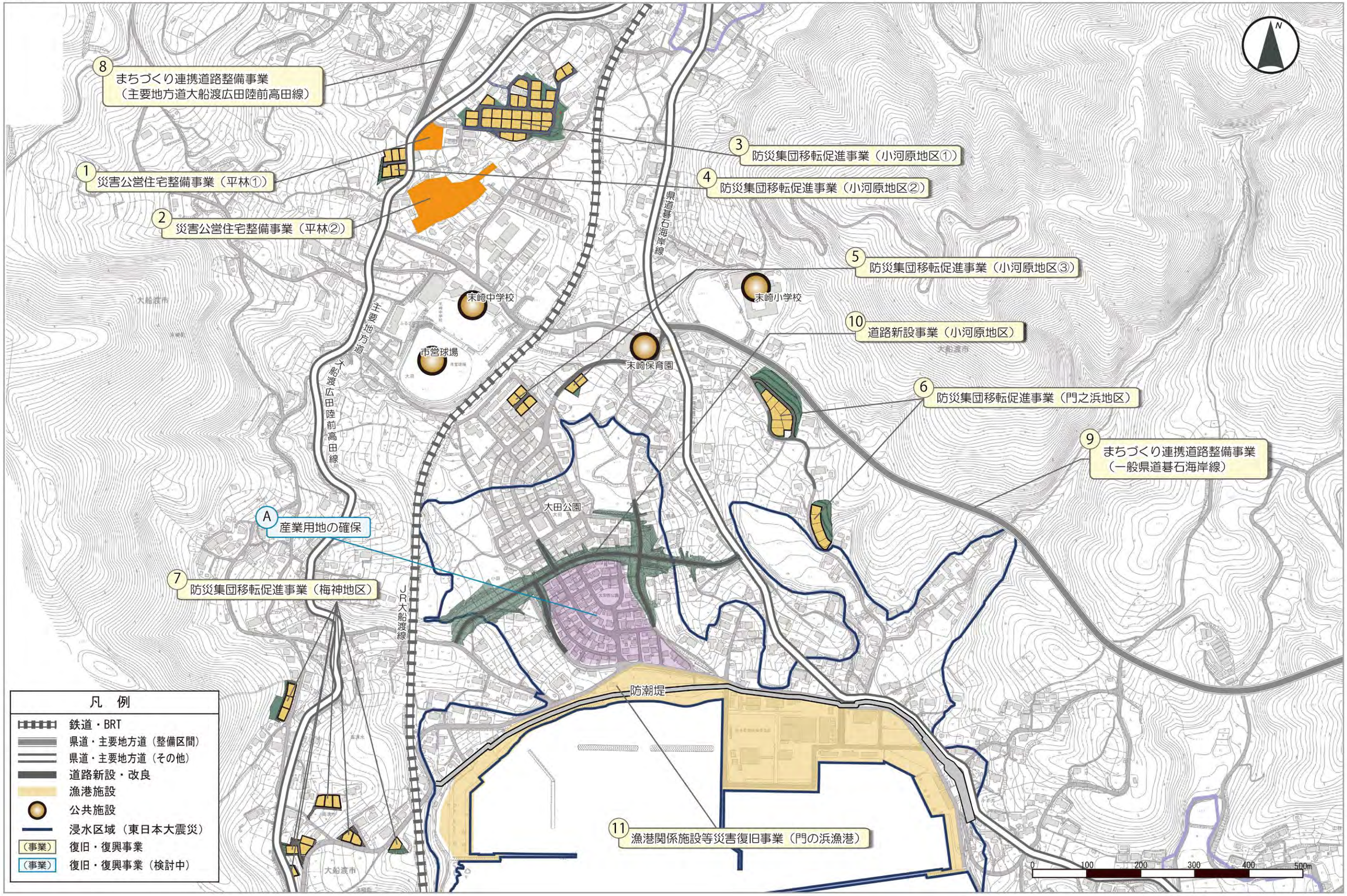被災跡地土地利用実現化方策　　【末崎地区②門之浜】